

MAP OF A SURVEY FOR  
 MICHAEL A. & JUDITH PALSHOOK  
 PART OF ORIGINAL SECTION No. 14  
 TROY TOWNSHIP - GEauga COUNTY - OHIO

TRO 00062 (07-176)  
 TRO 00062

NOTE: Bearings shown hereon are based on an assumed meridian and are used only to indicate angles.

I certify this survey is in accordance with the provisions of Chapter 4733-37 of the Ohio Administrative Code.

*J. Arthur Temple*  
 J. Arthur Temple P.S. No. 4761  
 October 2007

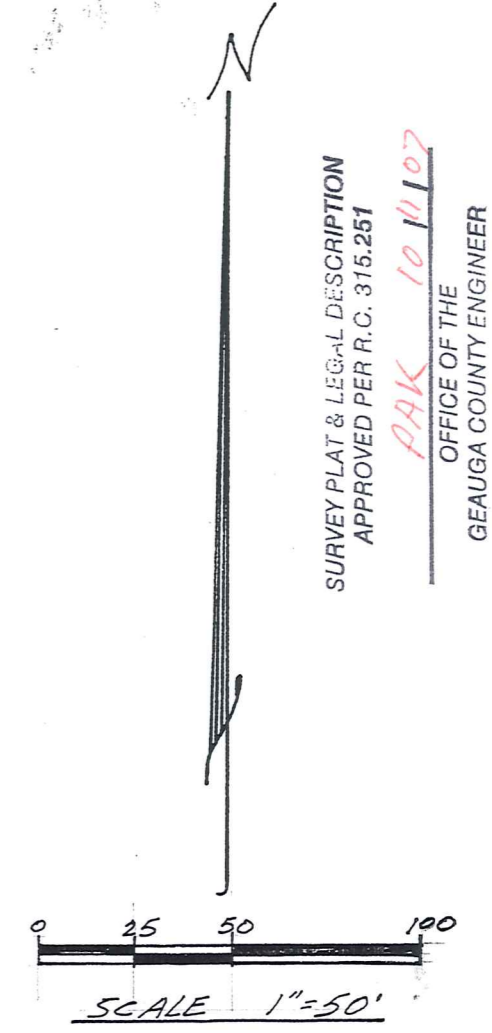
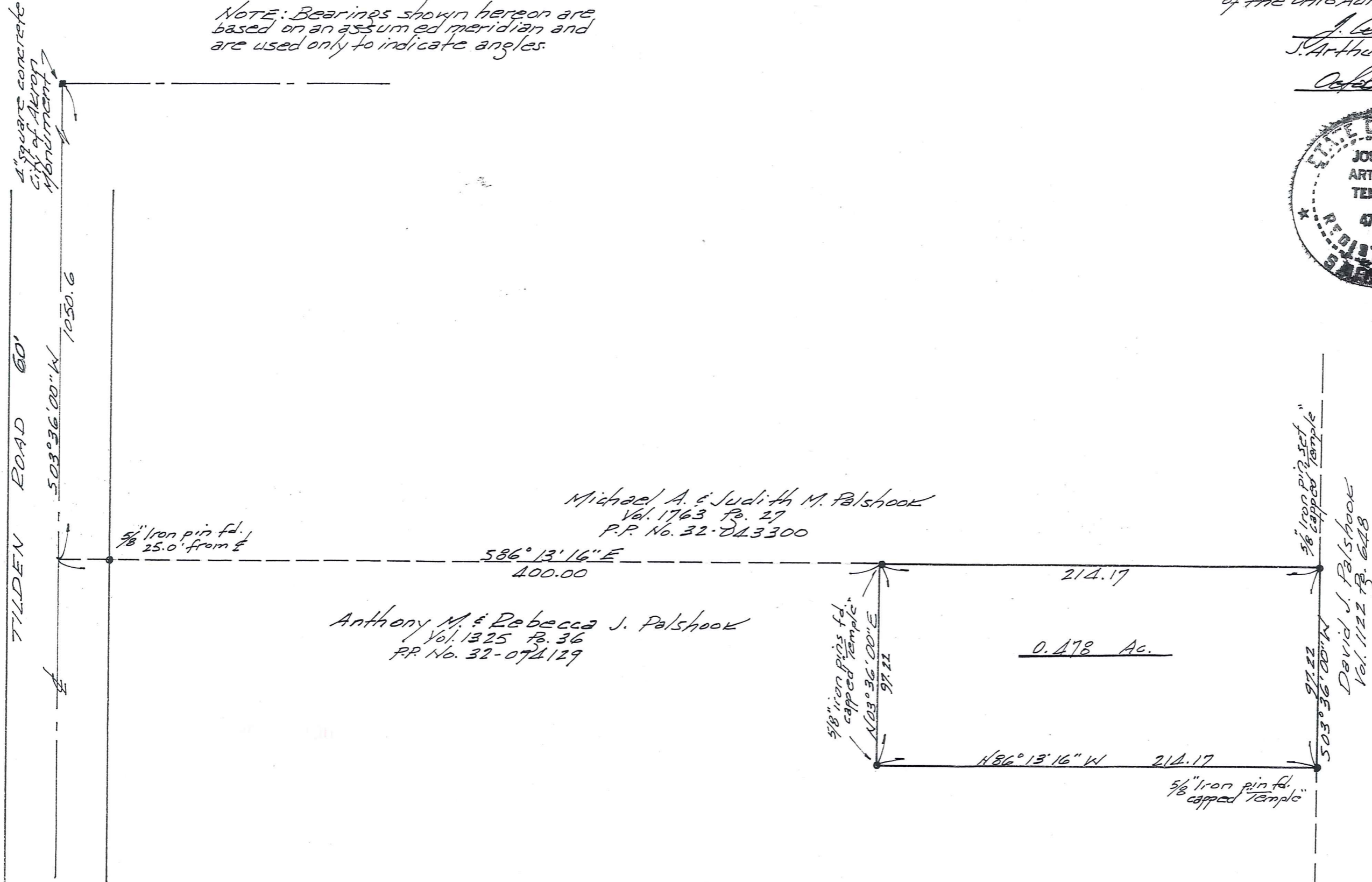
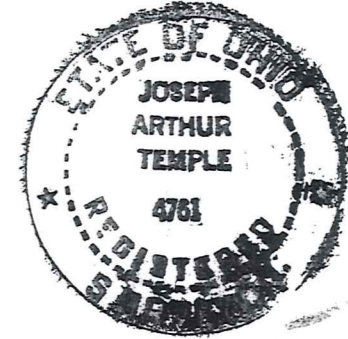

SURVEY PLAT & LEGAL DESCRIPTION  
 APPROVED PER R.C. 315.251  
 PAK 10/11/07  
 OFFICE OF THE  
 GEauga COUNTY ENGINEER

TRO-0006a  
TRO 0006Z

Palshook (07-176)  
Pick up date 10-11-07  
32-074352  
Vol 1833 Pg 2925

**PROPERTY DESCRIPTION**  
**MICHAEL & JUDITH PALSHOOK**

Situated in the Township of Troy, County of Geauga, and State of Ohio, being part of Original Section No. 14, within said township and further described as follows:

Beginning in the centerline of Tilden Road, 60 feet in width, at the northwest corner of land conveyed to Anthony M. and Rebecca J. Palshook by deed recorded in Vol. 1325, Pg. 36 (P.P. No. 32-074129) of the Geauga County Records of Deeds, said point of beginning being referenced by a 4 inch by 4 inch concrete City of Akron monument found at an angel point in said road centerline located North 03° 36' 00" East along said road centerline a distance of 1050.60 feet;

Thence South 86° 13' 16" East along the north line of said P.P. No. 32-074129, passing thru the 5/8 inch iron pipe found at 25.00 feet, distance of 400.00 feet to a 5/8 inch iron pin found, capped Temple, at an angle point, said angle point also being the principal place of beginning of the land to be described herein:

Thence continuing South 86° 13' 16" East along the easterly prolongation of the north line of said P.P. No. 32-074129, a distance of 214.17 feet to a 5/8 inch iron pin set in the west line of land conveyed to David J. Palshook by deed recorded in Vol. 1122, Pg. 648 of the Geauga County Records of Deeds;

Thence South 03° 36' 00" West along the west line of the said David J. Palshook land a distance of 97.22 feet to a 5/8 inch iron pin found, capped Temple, at a northeast corner of the aforementioned P.P. No. 32-074129;

Thence North 86° 13' 16" West, along a north line of said P.P. No. 32-074129 a distance of 214.17 feet to a 5/8 inch iron pin found, capped Temple, at angle point;

Thence North 03° 36' 00" East along an east line of said P.P. No. 32-074129, a distance of 97.22 feet to the principal place of beginning, containing within said bounds 0.478 acres of land, according to the survey of J. Arthur Temple, Registered Surveyor No. 4761, dated October, 2007.

Bearings shown herein are based on an assumed meridian and are used to indicate angles only.

Previous recording: Vol. 1763, Pg. 27, P.P. No. 32-043300.

Signed: J. Arthur Temple

Date: Oct 2007

SURVEY PLAT & LEGAL DESCRIPTION  
APPROVED PER R.C. 315.251

PAK 10/11/07

OFFICE OF THE  
GEAUGA COUNTY ENGINEER

